

NEW YEAR 3 INFORMATION

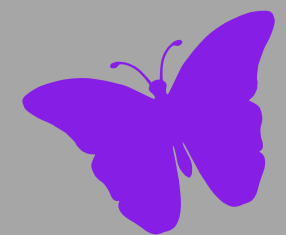

Our Vision:

At Hart Plain Junior School we foster a lifetime love of learning, where children acquire the knowledge, skills, resilience and heart to pursue and achieve their individual dreams

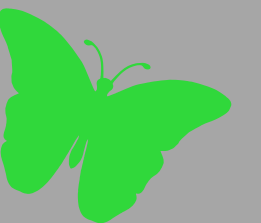
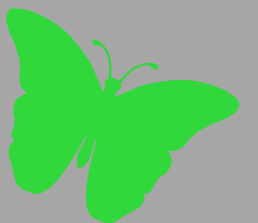
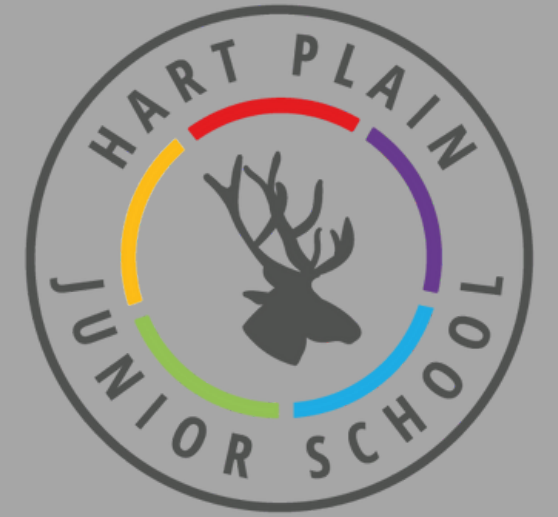

Our Core Values:

Integrity - We do the right thing and make responsible choices even when it is difficult

Happiness - We know what makes us happier and how to make our community a better place for all

Aspiration - We strive to succeed and to be the very best we can in order to achieve our goals

Respect - We treat others as we would like them to treat us and celebrate our differences

Courage - We have the bravery to tackle the challenges of life and face them head on

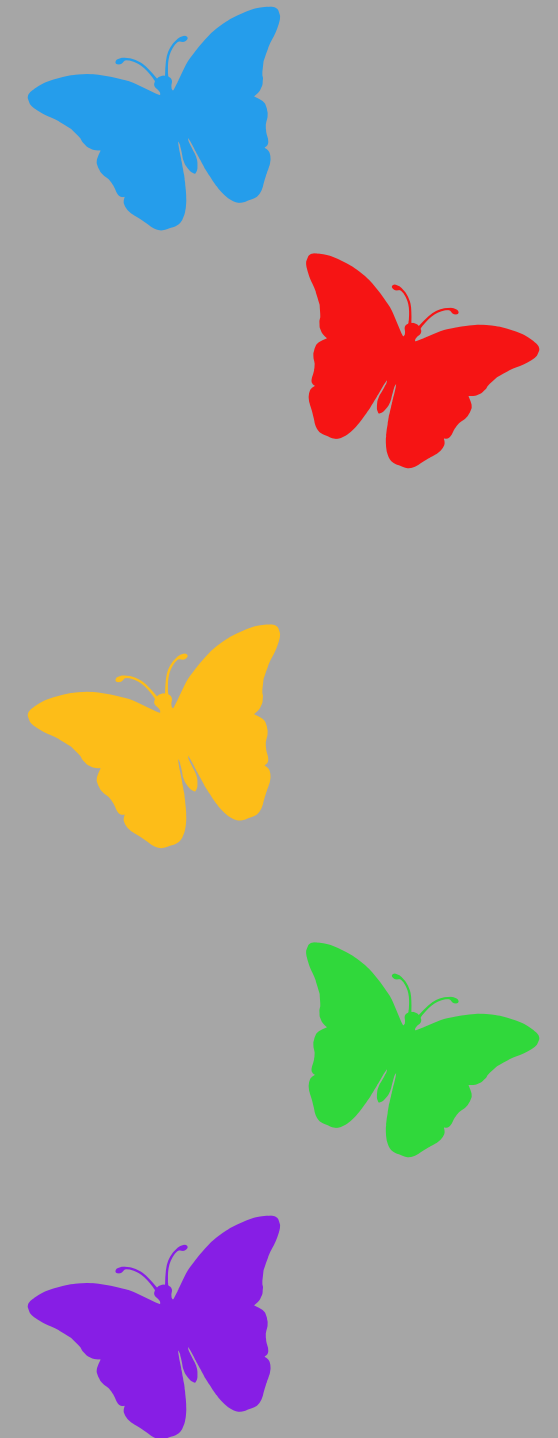

THE KEY PEOPLE YOU NEED TO KNOW



Class teacher - Miss Kerrie Bailey

Teaching Assistant - Mrs Diane Corner

Class teacher - Miss Laura Halls

Teaching Assistant - Miss Amber Rowley

Miss Chloe Smith - PPA Teacher

Coach Jake - PE Coach

Mrs Sarah Atkins - Family Support Worker

Mrs Katie Wedderburn - Office Team

Mrs Julie McGaw - Office Team

Mrs Lynn Chubb - Office Team

Mrs Charlotte Faithfull - Headteacher

Mrs Sophie Jones - Deputy Headteacher

Mrs Heidi Connolly - SENDCo

SCHOOL UNIFORM

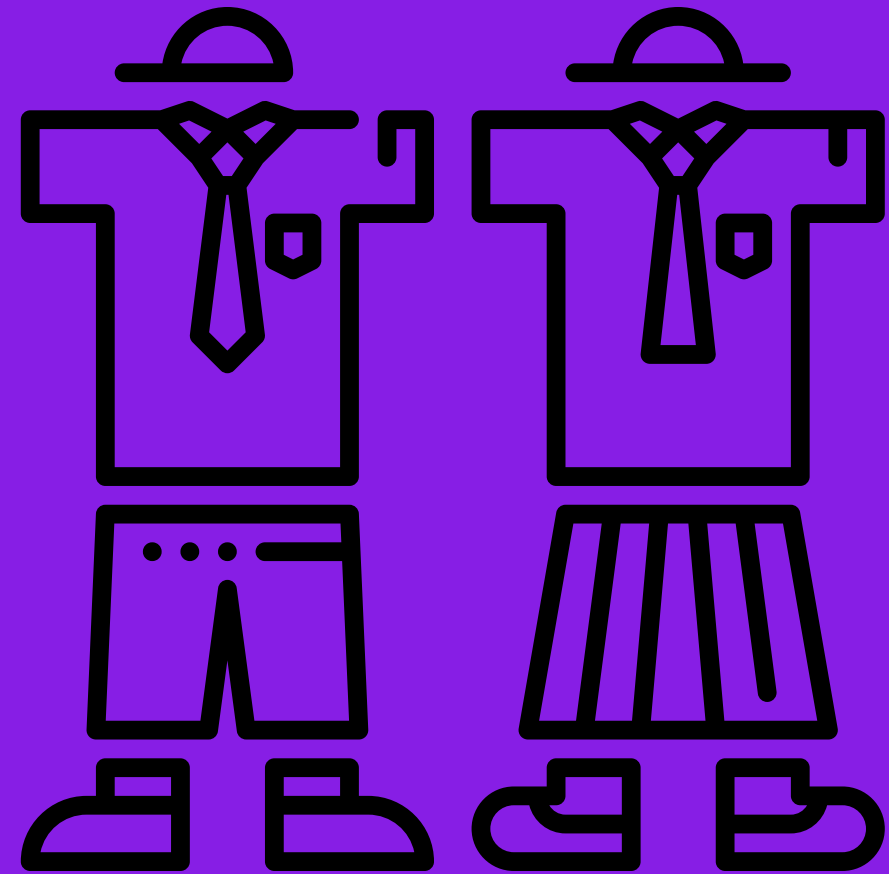

Jade green jumper

White polo shirt or shirt

Black shorts, skirt, pinafore or trousers

Jade green gingham summer dress

Black school shoes

White, black or grey socks

1 pair of stud earrings

No other jewellery

1 watch - no smart watches

PE - UNIFORM



The children wear their PE uniform on the day they have PE rather than getting changed at school. This is still a uniform.

Uniform:

Plain black shorts or black jogging bottoms

School Polo PE Shirt - provided by school

Trainers

School jumper

SCHOOL DAY TIMINGS

Start of day: 8.30am - doors open.

The children need to be in their class and ready for the register at 8.45am.

Morning break: 10.30-10.45am

Lunch time: 12.15-1.00pm

End of day: 3.05pm

(Following our consultation the end of the school day from September 2024 will be 3.05pm)



LUNCH OPTIONS

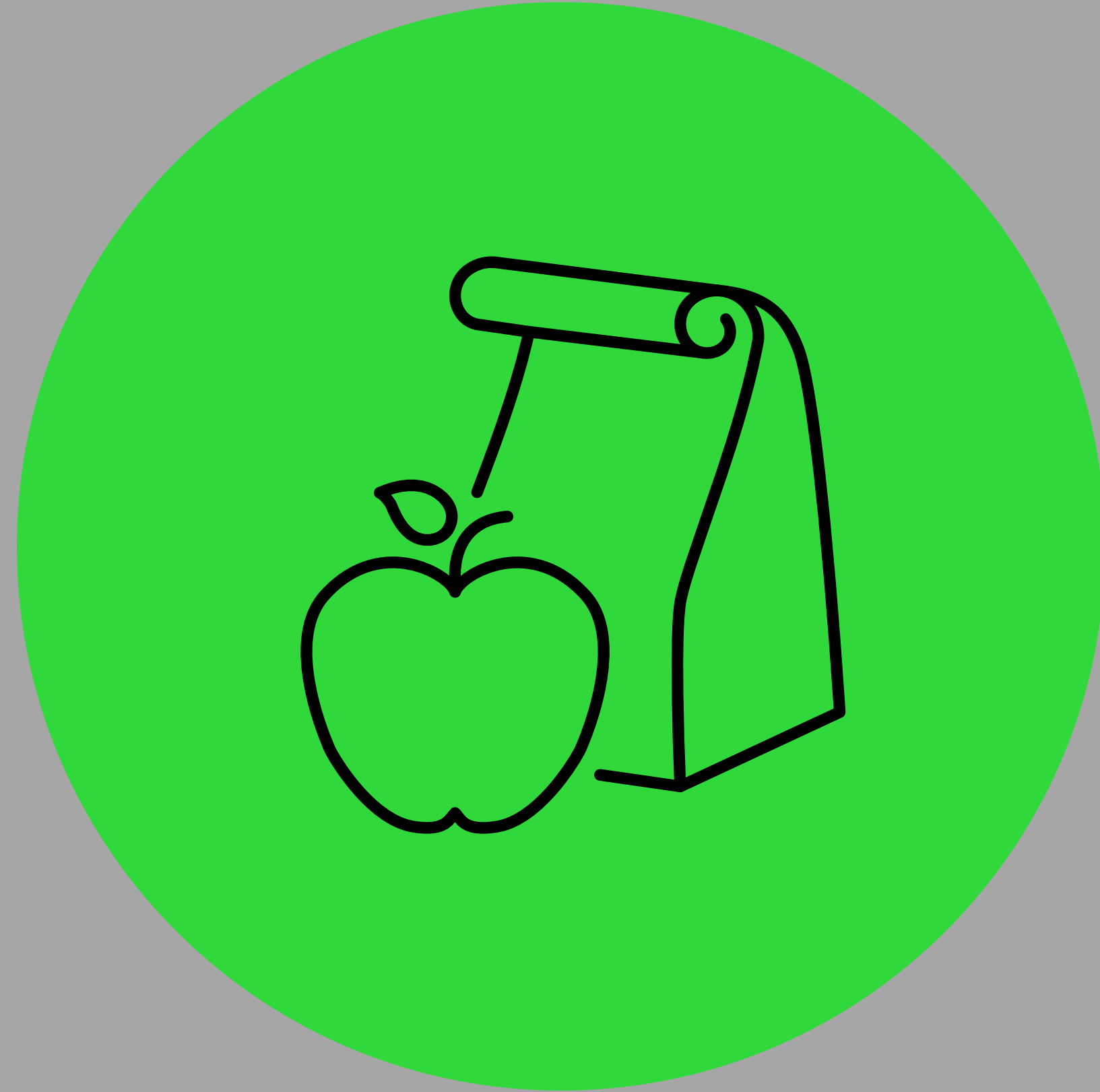

HC3S provide a daily lunch option for hot meals as they have done in the infant school. Meals are prepared on site and children currently have two options to choose from during registration.

The current cost of a school meal is £3.00

A **healthy**_packed lunch is also an option to bring in from home.

FREE SCHOOL MEALS



Please ensure you are signed up for these. It gives the school more funding to support your child which we use in a number of ways including reduced trip and residential fees. The form can be accessed using the QR code or via this address:

<https://www.cloudforedu.org.uk/ofsm/hants>

You just need one of the following:

- Universal Credit (provided you have an annual net earned income of no more than £7,400, as assessed by earnings from up to three of your most recent assessment periods)
- Income Support
- Income-based Jobseeker's Allowance
- Income-related Employment and Support Allowance
- Support under Part VI of the Immigration and Asylum Act 1999
- The guarantee element of Pension Credit
- Child Tax Credit (provided you're not also entitled to Working Tax Credit) and have an annual gross income of no more than £16,190
- Working Tax Credit run-on - paid for four weeks after you stop qualifying for Working Tax Credit

SCHOOL COMMUNICATION

The school uses an app called Marvellous Me to relay all of our positive rewards. It is really important that you sign up for this. The app is free and it is a one way traffic system from us to you - no need to respond unless you want to give a thumbs up back.

Please see their website for further information <https://marvellousme.com/>

We also send text messages, letters, newsletters and emails from our main system Arbor. This requires us to have an up to date email address for you.



HOMework



We are a reading school. Children are expected to read 5 times a week at home and record this in their reading diary.

Spelling activities are sent home once a week linked to our Scode spelling scheme.

It is important the children learn their multiplication tables. We therefore ask the children to complete a Times Table Frenzy once a week.

ENTRY AND EXIT POINTS



The children will be able to enter and exit their class from the back of the school.

The children will be shown their entry door on the transition day.

On the first day of school in September your child's class teacher will come out on to the playground to remind the children where they can come in.

At the end of the day, the children will also leave through these doors.

BEFORE AND AFTER SCHOOL CLUB



From September 2024 an external company will be running a before and after school provision for wrap around care. This is new to the school and will work across both school sites. Further details will follow this term.

HOUSE TEAM SYSTEM



There are 5 house teams within our school which link to the colours that represent each of our core values. Your child will be assigned to one of the following houses:

Red Green Yellow Blue Purple

If your child has a sibling in the school then they will be assigned to the same house. Any rewards collected will contribute towards the house total for each team. Half term house winners from September will be able to wear non school uniform on the first day back after each holiday.

CAN MY CHILD BRING A MOBILE ON TO SITE?

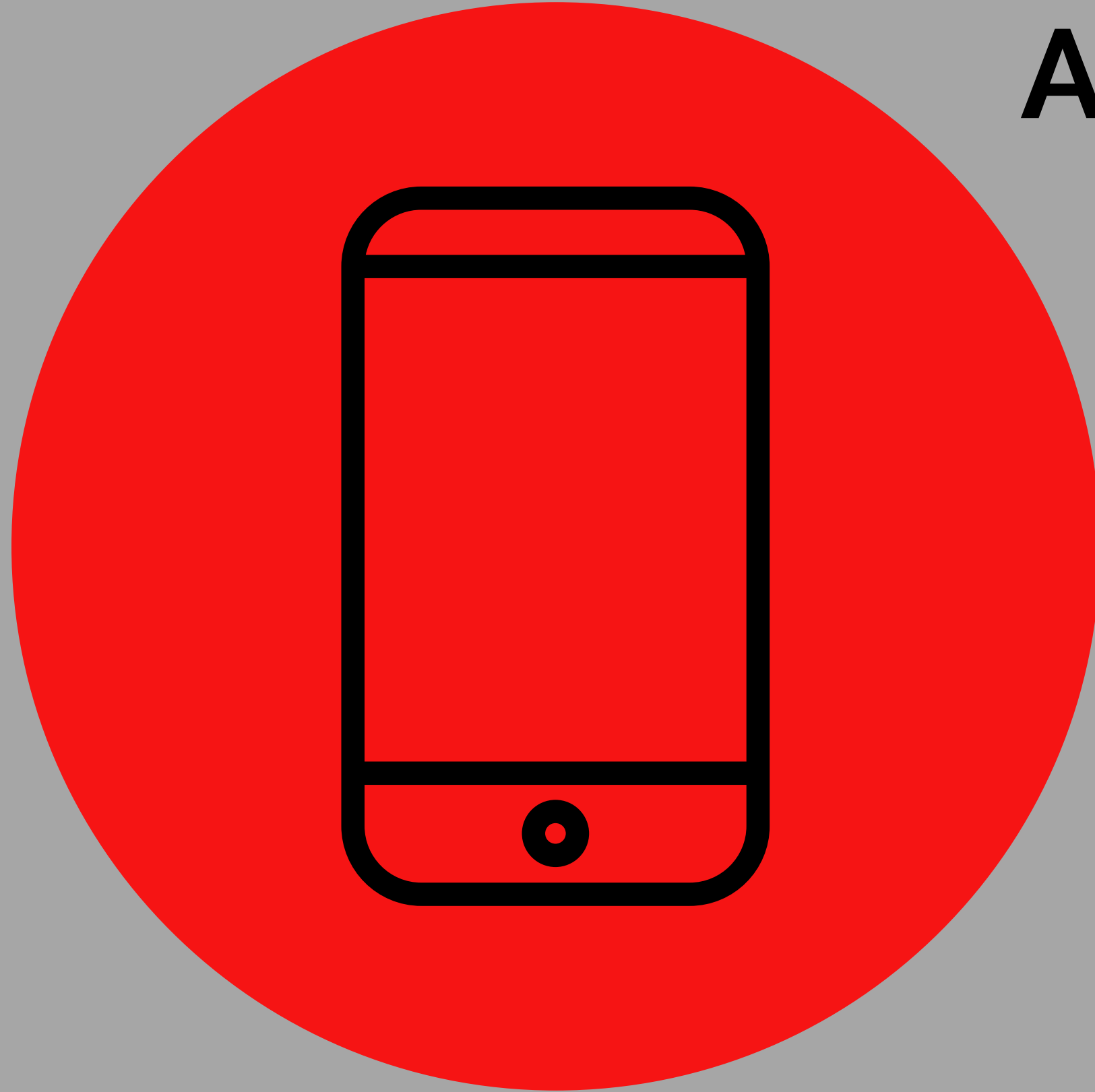

No mobile phones are brought on to site for children in Years 3,4 and 5.

WILL MY CHILD HAVE EQUIPMENT PROVIDED?



We prefer all of the children to use equipment that we provide for them. Each Year 3 child will be given a new pencil case when they come in to school. They will have a new pen, pencil, ruler and glue stick.



WELCOME

We look forward to welcoming you and your child to the HPJS family on Tuesday 3rd September 2024.

Have a fantastic summer.

With very best wishes,
Charlotte Faithfull & The HPJS Team